



Box C  
93 Mahopac Ave  
Granite Springs, NY 10527  
[www.summertrailsdaycamp.com](http://www.summertrailsdaycamp.com)  
[info@summertrailsdaycamp.com](mailto:info@summertrailsdaycamp.com)  
914.245.1776

## THE SUMMER TRAILS **EDGE** PROGRAM

**Education    Discovery    Growth    Excellence**



**The Summer Trails EDGE Program** works with children across the education spectrum to provide an academic advantage. Children enrolled in the EDGE Program receive an individually tailored and ideal learning opportunity. The tutorials are taught by educators in small groups and organized into one hour blocks at the conclusion of our regular camp day.

The **EDGE** Program is designed to meet the continued learning needs of today's youngster. Our teaching staff, hand picked from our Summer Trails team, will create an individualized learning program to help your child excel. We will provide an afternoon snack and supplies, as well as ongoing communication with parents. All Summer Trails campers who are interested in summer learning are eligible to participate.



**Gina Ronca—EDGE Director**

Gina is back at Summer Trails for her 3rd Season. A New York State Certified Teacher, Gina received her BA in Psychology at the College of Mount Saint Vincent in Riverdale and her MS at the College of New Rochelle in Literacy. She has been teaching for almost 20 years, 16 of those in Elementary Education. She currently teaches Middle School Social Studies at Assumption Catholic School in Peekskill



**Sarah Marbach—EDGE Teacher**

Sarah has been a part of Summer Trails for the past 17 summers and is thrilled to be a part of the EDGE program! She is a New York State Certified Teacher and earned her Bachelors Degree in Elementary Education and a Masters in Educational Technologies from Pace University.

## What Our EDGE

### Parents are Saying:

"It is easier for kids to learn from others instead of their parents. I liked the combination of fun and learning he had at camp"

—Parents of Edward



"My children can continue their educational experience through the EDGE program. It compliments their school program and keeps them immersed in academics during the summer break."

—Parents of Eugene & Philip

**Enroll your child today**

<http://www.summertrailsdaycamp.com/documents/EDGE2011.pdf>



Box C  
 Granite Springs, NY 10527  
 PH: 914-245-1776 F: 914-245-1683  
 info@summertrailsdaycamp.com, www.summertrailsdaycamp.com

# THE SUMMER TRAILS EDGE PROGRAM

Education ● Discovery ● Growth ● Excellence

Please enroll \_\_\_\_\_ in the  
 Summer Trails EDGE Program.

Please Circle Subject Choice

Reading                  Math                  Other \_\_\_\_\_

Please register my child for the following days and weeks:

1-6/27-7/1	Tuesday	Wednesday	Thursday
2-7/5-7/8	Tuesday	Wednesday	Thursday
3-7/11-7/15	Tuesday	Wednesday	Thursday
4-7/18-7/22	Tuesday	Wednesday	Thursday
5-7/25-7/29	Tuesday	Wednesday	Thursday
6-8/1-8/5	Tuesday	Wednesday	Thursday
7-8/8-8/12	Tuesday	Wednesday	Thursday
8-8/15-8/17	Tuesday	Wednesday	

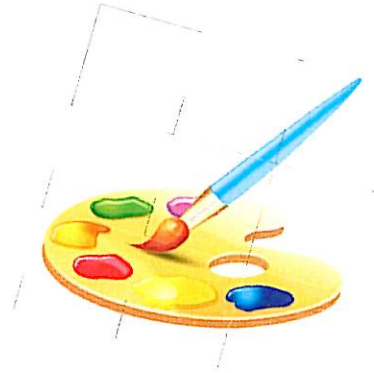

Each session is \$35 or \$15 additional for children already enrolled in extended day.

- I am paying by check
- Please bill my credit card.

Credit Card # \_\_\_\_\_

Expiration Date \_\_\_\_\_

Signature \_\_\_\_\_



(additional questions on the back)

**For Official Use Only**

---

Date Received	Group	Trans	Fee	Check #
---------------	-------	-------	-----	---------

## Educational Questionnaire

One of our teachers will call to discuss your answers to the following questions.

Please list contact parent and best daytime number for us to reach you.

Name

Phone

---

- 1) Describe your child's strength in this subject
  
- 2) Describe your child's weakness in this subject
  
- 3) What overall goal would you like us to work on?
  
- 4) What suggestions did your child's current teacher make to improve upon his/her skills?
  
- 5) Has your child's teacher provided you will a summer learning guide?
  
- 6) How would you describe your child's learning style
  
- 7) This program will be successful in my eyes if my child...
  
- 8) Is there anything additional you'd like to share regarding your child's tutoring?